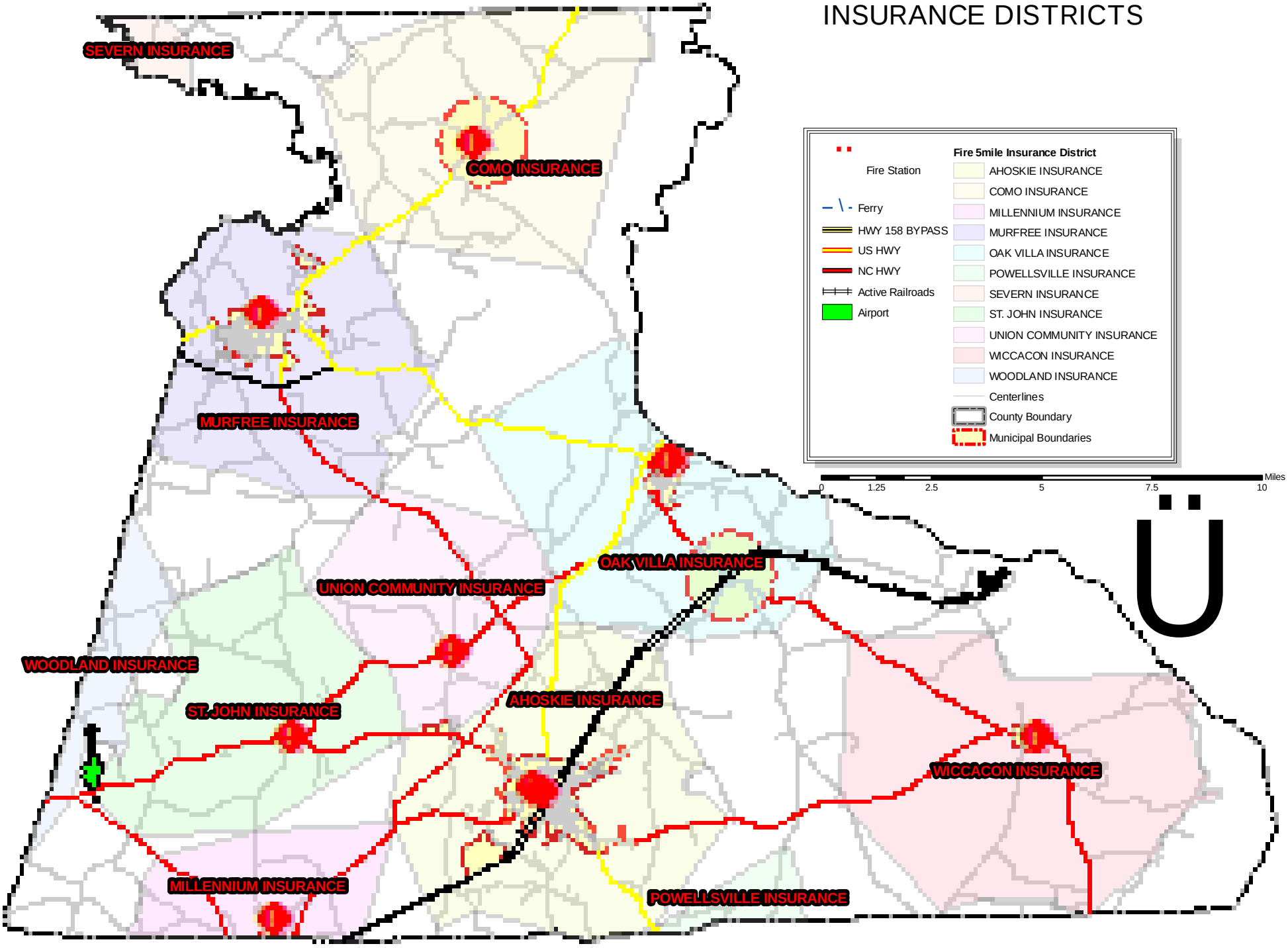HERTFORD COUNTY FIRE INSURANCE DISTRICTS